

MERIDIAN STREET

GENERAL NOTES

1. TOPOGRAPHY ESTABLISHED BY CLA ENGINEERS, INC.
2. CONTRACTOR SHALL CONTACT "CALL BEFORE YOU DIG" AT 811 PRIOR TO THE START OF CONSTRUCTION.
3. INFORMATION SHOWN ON THE DRAWINGS RELATING TO MATERIALS, CONDITIONS, AND/OR LOCATIONS OF EXISTING STRUCTURES AND UTILITIES HAS BEEN COMPILED FROM AVAILABLE INFORMATION INCLUDING FIELD SURVEY, UTILITY COMPANY AND TOWN RECORD MAPS AND DRAWINGS, AND IS NOT GUARANTEED ACCURATE OR COMPLETE.
4. THE CONTRACTOR SHALL BE RESPONSIBLE FOR ALL MAINTENANCE AND PROTECTION OF TRAFFIC AND TRAFFIC CONTROL.
5. THE CONTRACTOR SHALL CONFINE HIS OPERATIONS AND ACTIVITIES FOR CONSTRUCTION PURPOSES WITHIN THE STREET LINES, EASEMENTS AND PROPERTY AS SHOWN ON THE DRAWINGS. THE CONTRACTOR SHALL BE RESPONSIBLE FOR ANY DAMAGE TO EXISTING PAVEMENT, ROADWAY, SIDEWALKS, ETC., OUTSIDE OF THE WORK AREA AND SHALL REPAIR SUCH DAMAGE AT NO ADDITIONAL COST TO THE OWNER.
6. MATERIAL STOCKPILE AND STAGING AREAS: THE CONTRACTOR SHALL BE RESPONSIBLE FOR LOCATING STOCKPILE, MATERIAL STORAGE AND EQUIPMENT STORAGE AREAS. PRIOR TO THE START OF CONSTRUCTION THE CONTRACTOR SHALL IDENTIFY THESE AREAS AND PROVIDE EROSION AND SEDIMENTATION CONTROL MEASURES AS REQUIRED.

BENCHMARK
P.K. NAIL IN BIT
ELEV.=57.20

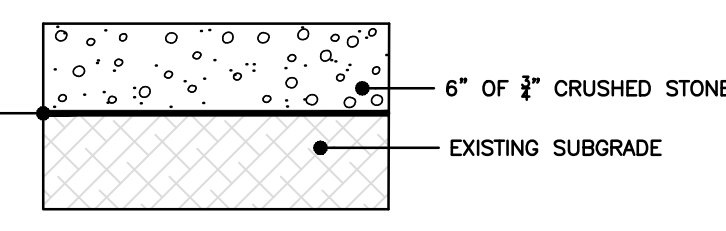
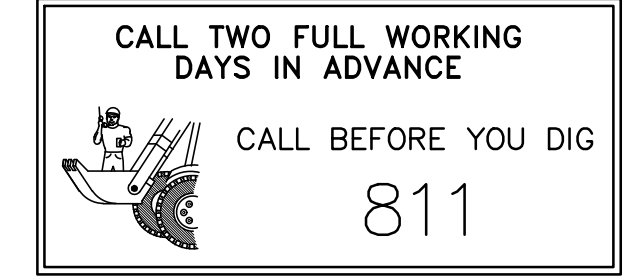

UNDER PRESS BOX SECTION DETAIL
NOT TO SCALE

LEGEND

	PROPERTY LINE
	EXISTING CONTOURS
	PROPOSED CONTOURS
	BENCHMARK

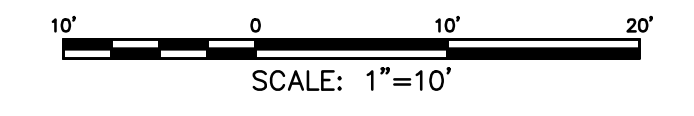
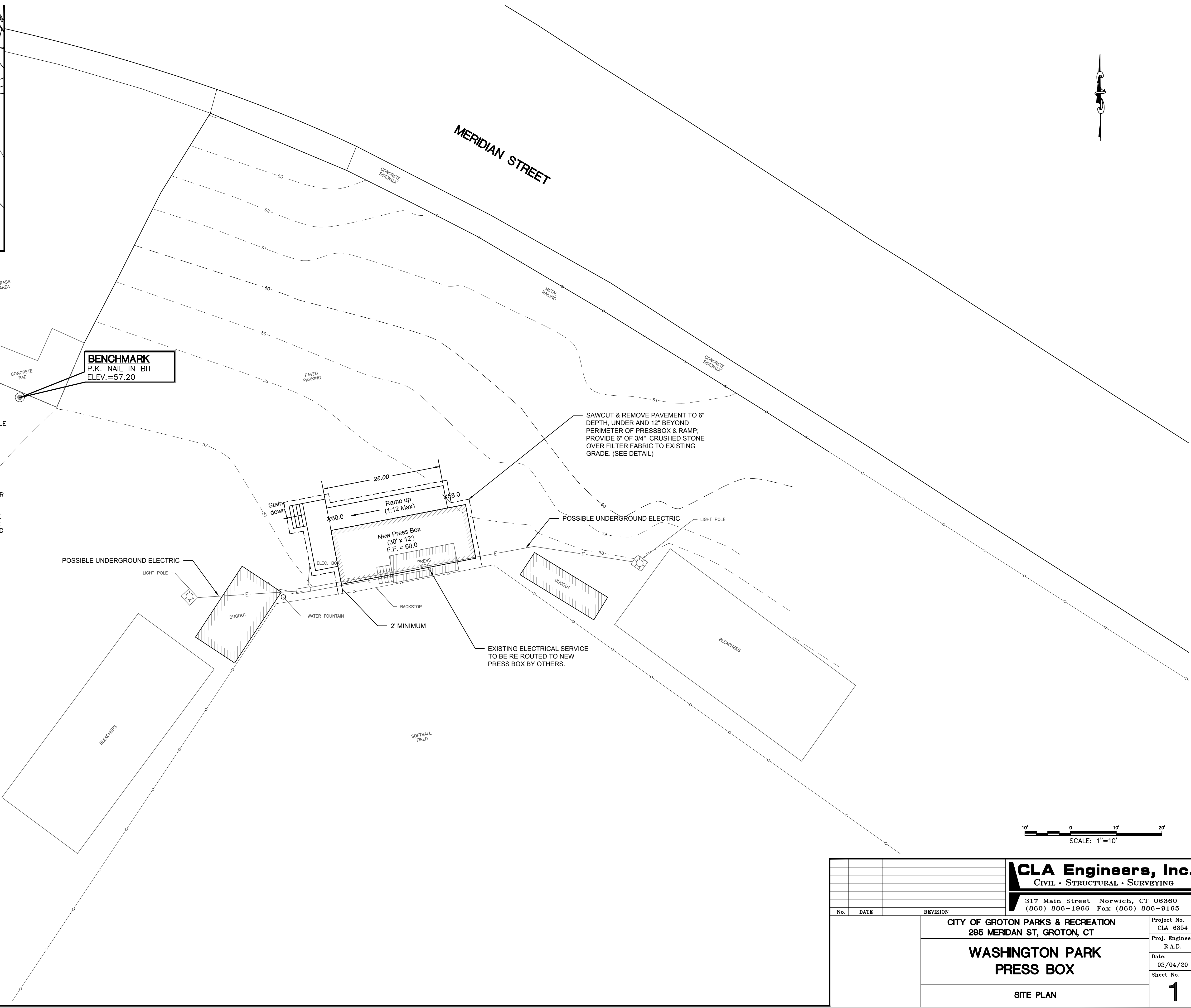

<p>CLA Engineers, Inc. CIVIL • STRUCTURAL • SURVEYING</p> <p>317 Main Street Norwich, CT 06360 (860) 886-1966 Fax (860) 886-9165</p>		Project No. CLA-6354
		Proj. Engineer R.A.D.
<p>CITY OF GROTON PARKS & RECREATION 295 MERIDAN ST, GROTON, CT</p>		Date: 02/04/20
<p>WASHINGTON PARK PRESS BOX</p>		Sheet No. 1
<p>SITE PLAN</p>		