

DOOR SCHEDULE ○

LABEL	SIZE	TYPE	FRAME	NOTES
1	3'-0" x 7'-0" x 1-3/4"	A	1	NOTE 1
2	3'-0" x 7'-6" x 1-3/4"	A	1	NOTE 1
3	3'-0" x 7'-6" x 1-3/4"	A	EXIST.	NOTE 2
4	2'-6" x 7'-6" x 1-3/4"	A	EXIST.	NOTE 2
5	3'-0" x 7'-0" x 1-3/4"	A	EXIST.	NOTE 2
6	3'-0" x 7'-6" x 1-3/4"	B	EXIST.	NOTE 2

- NOTES**
1. INSTALL NEW DOOR AND FRAME IN EXISTING OPENING. REMOVE & RE-INSTALL ALL EXISTING WOOD TRIM. REPLACE ANY DAMAGED/MISSING TRIM AS REQUIRED. NEW DOORS AND FRAMES TO BE PRIMED & PAINTED (2 COATS), TO MATCH EXISTING. PAINT ALL EDGES & SURFACES OF DOORS.
 2. INSTALL NEW DOOR IN EXISTING FRAME. VERIFY FRAME CONDITIONS BEFORE ORDERING NEW DOOR. FRAME TO BE SCRAPED, PRIMED & PAINTED (2 COATS), TO MATCH EXISTING. PREP AS REQUIRED FOR ALL NEW HARDWARE.
 3. ALL NEW DOORS AND FRAMES TO BE 16 GA., GALVANIZED.
 4. ALL NEW HARDWARE TO MATCH EXISTING - VERIFY IN FIELD.

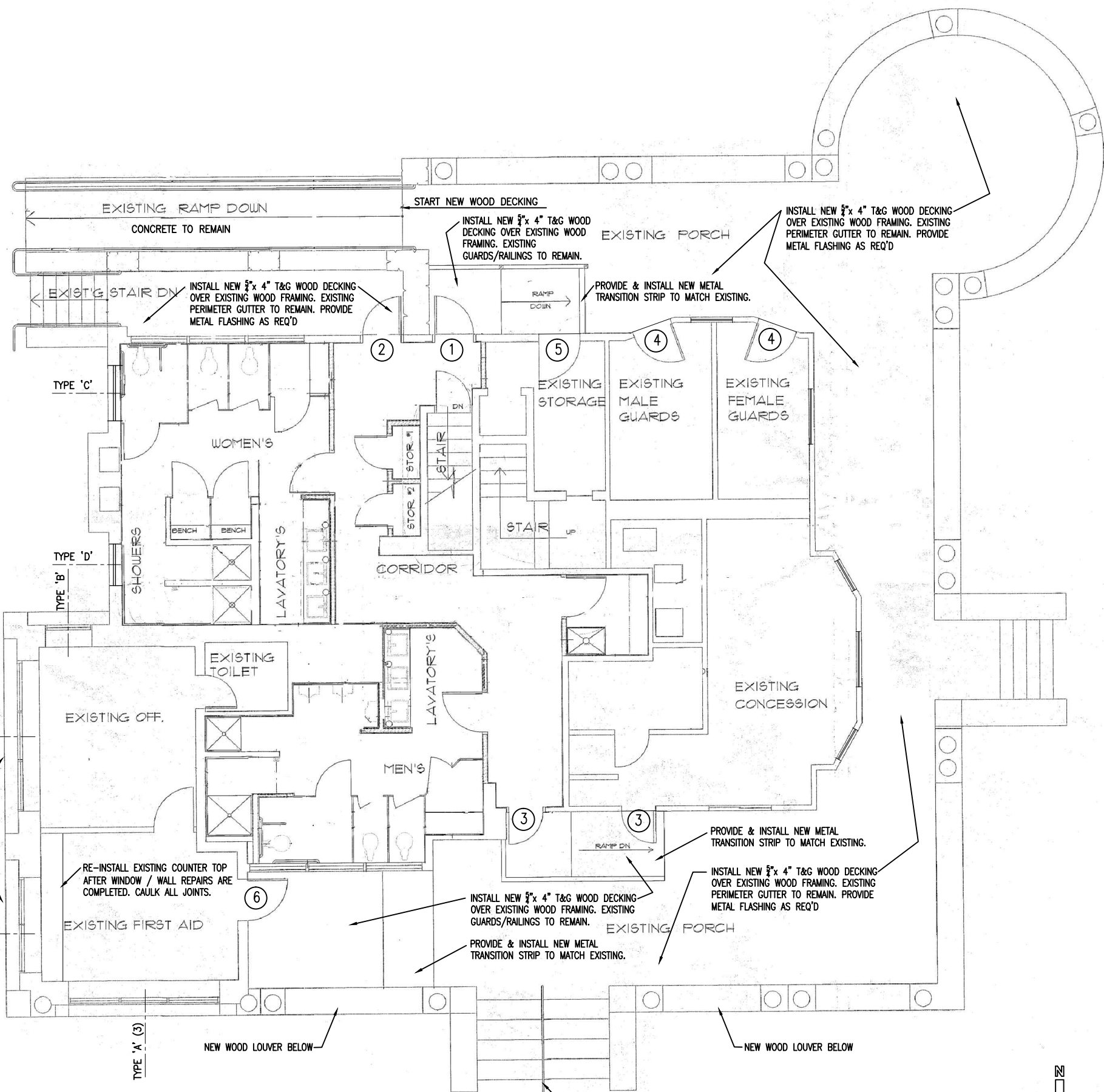
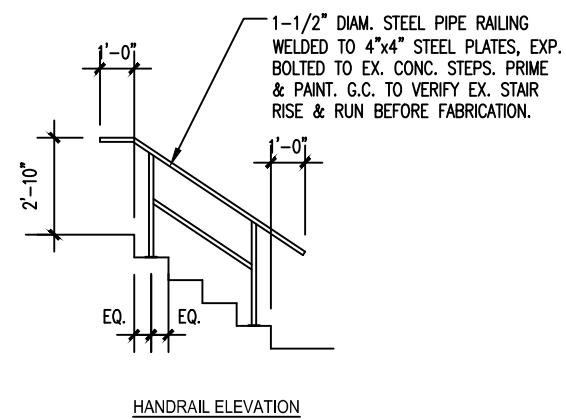
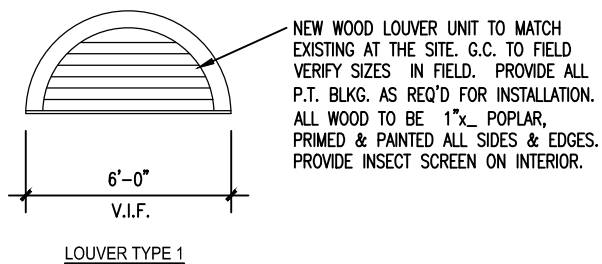
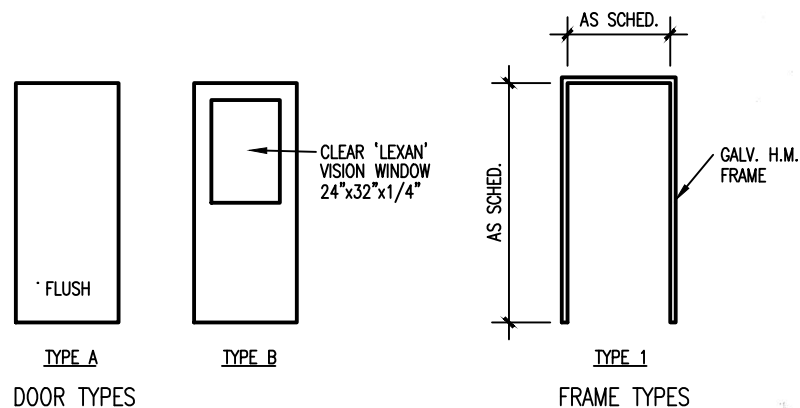

FIRST FLOOR PLAN - NEW WORK
SCALE: 1/8" = 1'-0"



ARCHITECTURE
ENGINEERING
ENVIRONMENTAL
LAND SURVEYING

355 Research Parkway
Meriden, CT 06450
(203) 630-1400
(203) 630-2615 Fax

PROGRESS PRINT
DATE: August 28, 2017
BY: JACOB H. HARRIS

RENOVATIONS TO
TYLER BEACH HOUSE
EASTERN POINT ROAD
GROTON, CT 06340

Date: _____
REVISIONS
Date: _____
By: _____
Designed: A.A.C.
Drawn: A.A.C.
Reviewed: D.L.C.
Scale: AS NOTED
Project No.: 1703392
Date: 8/25/2017
CAD File: A1703392-A1.02

Title
FIRST FLOOR PLAN / DETAILS

Sheet No.
A1.02